

Whitby Collision & Glass



is proud to use the products of:



You have paid a great deal of money to purchase your vehicle and you have the right to have it repaired at the collision centre of your choice. At Whitby Collision & Glass where you can be sure the work will be completed by factory trained professionals, and your warranty will remain in force.

Motorists Beware

Tow truck drivers may suggest a facility where they receive a commission, which is usually added to the price of your bill. Bring your vehicle to Whitby Collision & Glass, where the only thing we invest in, is you. Remember the choice is yours.



Duff's Towing Limited
Phone: 905-668-6866



Whitby Collision & Glass



Whitby Collision & Glass is Certified By:



We Repair All Makes & Models

It's your choice where you get your car repaired, NOT your insurance.

2060 Champlain Ave, Whitby ON | 905-579-0226
bodyshop@wcgi.ca | WhitbyCollisionAndGlass.com

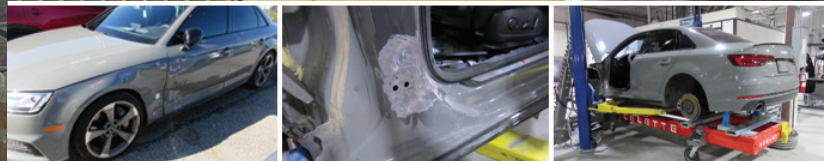

Why Choose Whitby Collision & Glass?

- i-Car gold certified collision centre
- Factory-Certified technicians repair your vehicle back to factory spec
 - Lifetime warranty on paint work
- Latest laser equipped frame straightening equipment
 - Two down-draft spray booths
- Double prep station with infrared curing system
 - Preferred by most insurance companies
- One of the largest collision centres in Durham
 - Authorized aluminum repair facility
- Free shuttle & clean-up with all major repairs
- Special replacement car rental rates (with direct billing)
 - Serving the community since 1972

We Also Offer:

Fast Lane Service: For quick turnaround time.

Small Damage Repair System: High quality repairs to scratches & dents done quickly and affordably

Please Use the Space Below to Illustrate the Accident

Accident Report

In case of an accident, please fill out all of the following information

Collision Info	
Date	Time
<input style="width: 95%;" type="text"/>	<input style="width: 95%;" type="text"/>
Location	
<input style="width: 98%;" type="text"/>	
<input style="width: 98%;" type="text"/>	
Officer Name:	
<input style="width: 98%;" type="text"/>	
Badge Number:	Incident Number:
<input style="width: 95%;" type="text"/>	<input style="width: 95%;" type="text"/>
Driver Info	
Other Driver's Name	Driver's License Number
<input style="width: 95%;" type="text"/>	<input style="width: 95%;" type="text"/>
Address	
<input style="width: 98%;" type="text"/>	
<input style="width: 98%;" type="text"/>	
Contact Info	
Home Phone	Work/Cell Phone
<input style="width: 95%;" type="text"/>	<input style="width: 95%;" type="text"/>
Email Address	
<input style="width: 98%;" type="text"/>	
Vehicle Info	
Plate Number	Make
<input style="width: 95%;" type="text"/>	<input style="width: 95%;" type="text"/>
Model	Colour
<input style="width: 95%;" type="text"/>	<input style="width: 95%;" type="text"/>
Address	
<input style="width: 98%;" type="text"/>	
<input style="width: 98%;" type="text"/>	
Owner (If not the driver)	Insurance Company
<input style="width: 95%;" type="text"/>	<input style="width: 95%;" type="text"/>
Policy Number:	Expiry Date
<input style="width: 95%;" type="text"/>	<input style="width: 95%;" type="text"/>

